Préparez le chemin du Seigneur

Clarinette
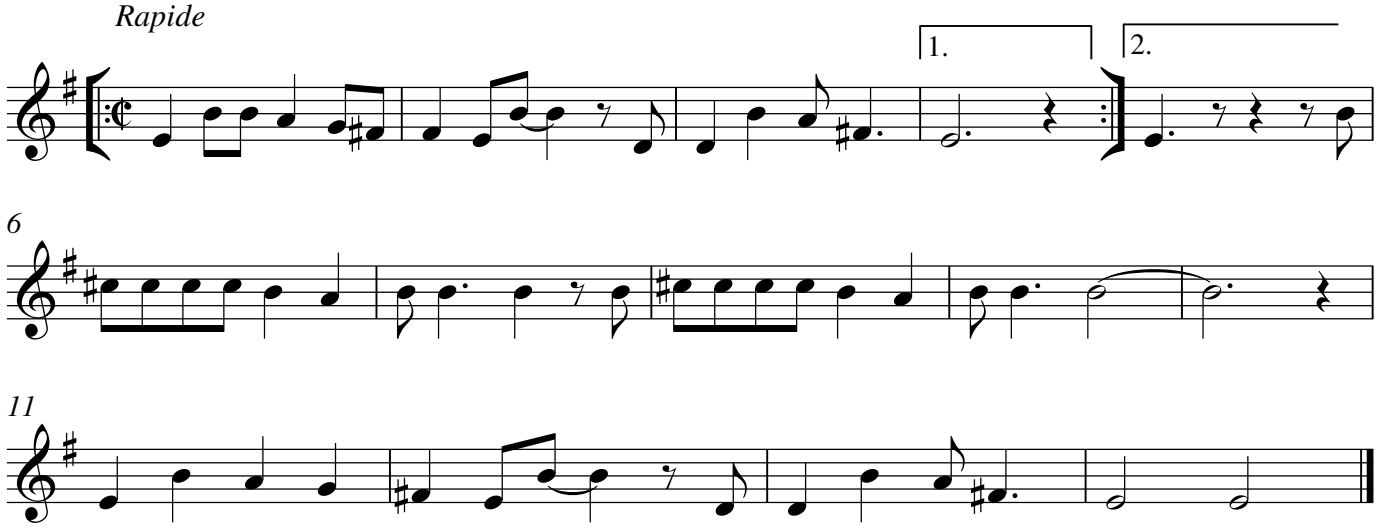
Co Emmanuel